

DETAILED LANDUSE PLAN

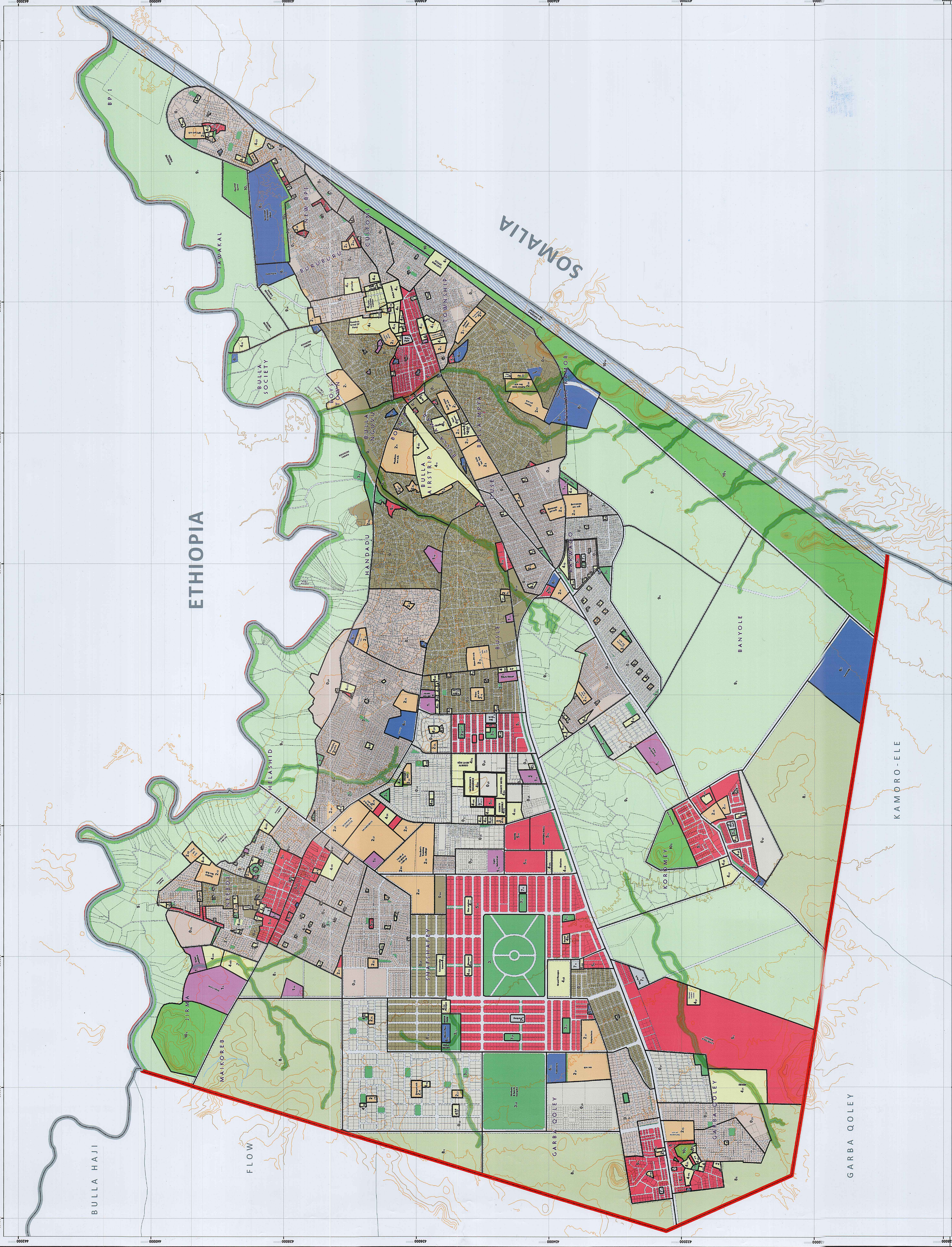

Legend

2M Contour Interval	2	Zone Classification Number
Proposed Boundary	4	Zone Reference Number
Abutments		
Existing Roads		
Land Use Zone		
Zone boundary		
0 High Density Residential		
0 Medium Density Residential		
0 Low Density Residential		
1 Industrial		
2 Educational		
3 Recreational		
4 Public Purpose		
5 Commercial		
6 Public Utility		
7 Transportation		
8 Differed		
9 Agricultural		
10 Conservation		
10 Un-Inhabited (NomansLand)		

Pr.Lsch - primary school	W.C.D - waste collection depot
Sec.Sch - secondary school	P.W. & T.O - public works & Transport offices
P.S - police station	P.O - post office
P.P - police post	M.O.E.S - Ministry of Education Stores
P.L - public lines	M.O.W - Ministry of Water
Mt - market	D.O - Dispensary
F.S - fire station	C.C - Community Centre
F.S.S - fire sub station	H.C - Health centre
Mt - mosque	M.M.W - Mechanical Works Yard
Madr - madrasa	W.T.S - Water Treatment Site
Pr.G - prayer ground	S.H - Social Hall
P.G - play ground	S.C - Sports Centre
Hos - hospital	

CONSULTANT:

Real Plan Consultants Ltd
P.O Box 1555 - 00200
Nairobi



Email: info@realplan.co.ke

Plan. Henry M. Mwau
Date 12th March 2018

Plan. Mumira A. Jadeed
Date 12th March 2018

CERTIFICATE

I certify that the plan has been prepared and published as per the Physical Planning Act (CAP 286) County Government Act of 2012, Urban Areas & Cities Act of 2011, Planning Standards Guidelines

Sign *[Signature]* Date 01/02/2022
Principal Physical Planner



MANDERA COUNTY GOVERNMENT

MANDERA

DEVELOPMENT PLAN

Scale: 1: 20,000
Date: 5th October 2018

PLAN REF. NO.: MDR/327/2018/2

APPROVALS

CERTIFIED BY: *[Signature]* Date 07/02/2022

County Executive Committee Member

APPROVED: *[Signature]* Date 11/2/2022

H.E Hon. County Governor

Approved Plan Number: